

Patient report

Bio-Rad DATE: 01/06/2020
D-10 TIME: 05:22 PM
S/N: #DC2K755917 Software version: 4.30-2
Sample ID: 10501321
Injection date 01/06/2020 04:58 PM
Injection #: 40 Method: HbA1c
Rack #: --- Rack position: 5

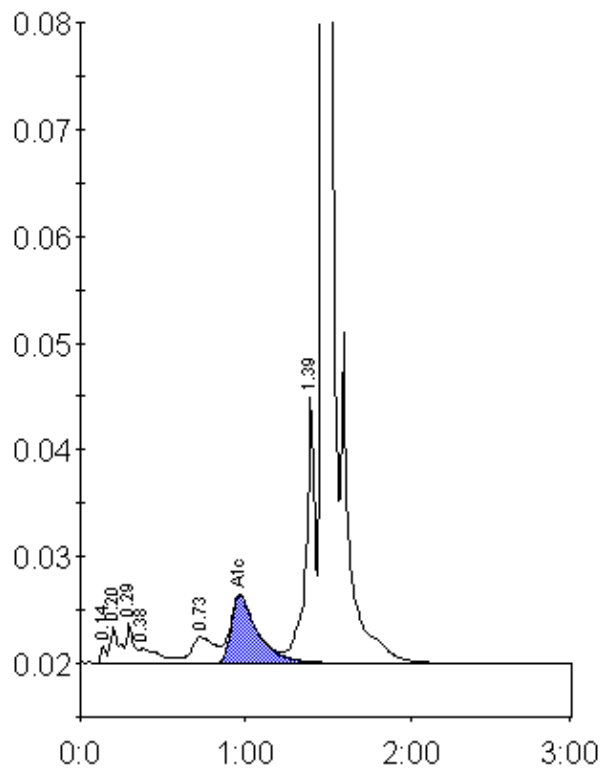

Peak table - ID: 10501321

Peak	R.time	Height	Area	Area %
Unknown	0.14	1499	3472	0.2
A1a	0.20	3314	12291	0.9
A1b	0.29	3699	10913	0.8
Unknown	0.38	1370	12363	0.9
LA1c/CHb-1	0.73	2465	24610	1.7
A1c	0.97	6357	70074	7.1
P3	1.39	25027	92621	6.5
A0	1.46	383333	1188564	84.0
Total Area:	1414908			

Concentration:	%
A1c	7.1